UNIQUE
CYPRUS HOMES

#3481

For rent Modern 2-Bed Apartment in Kissonerga with Pool

Kissonerga, Paphos

€1,700 /month






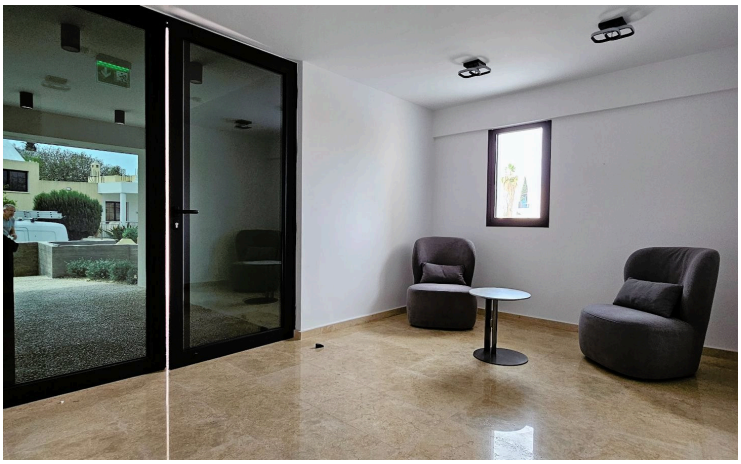
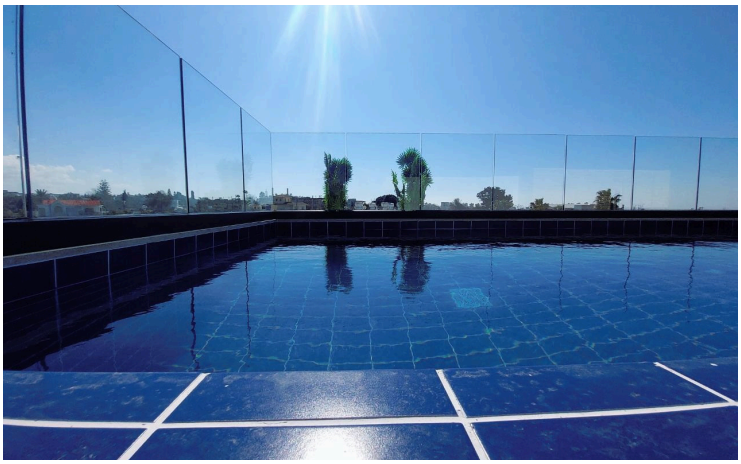




UNIQUE
CYPRUS HOMES

Overview

Specifications

Bedrooms	Bathrooms	Covered
2	2	100 m²

Type	**Apartment**	Status	**Key ready**
Toilets	**2**	Year of construction	**2024**
Covered veranda	**20 m²**	Furnished	**Fully furnished**
Covered parking	**15 m²**	Energy efficiency rating	**A**

Description

For rent Modern 2-Bed Apartment in Kissonerga Built in 2024, offers 80 m2 of thoughtfully designed internal space on the second floor of a four-story building in Kissonerga. Boasting an energy efficiency rating of A, the home balances sleek contemporary design with practical everyday comfort, creating an exceptionally bright and welcoming atmosphere.

The residence is fully furnished and ready to move into, making your transition completely effortless. Two peaceful, well-appointed bedrooms are paired with two stylish bathrooms to provide plenty of privacy and convenience for everyday living. Just steps from your home, you can spend warm afternoons relaxing by the well-maintained communal swimming pool.

Set in the peaceful village of Kissonerga, the apartment allows you to enjoy an authentic coastal lifestyle while remaining connected to everything you need. Available to rent at 1,700 EUR per month, this turnkey residence is an ideal choice for quality living. Contact Unique Cyprus Homes today to arrange your private viewing.

Additional information

Facilities

Aircondition, Split system

Pool, Communal

Solar water heater

Features

Balcony

Distances

Amenities

200 m

Sea

1.5 km

Contact us



Aristos Aristodemou

(+357) 99405421

info@uniquecyprushomes.com