UNIQUE
CYPRUS HOMES

#4532

Sea View Apartment for sale in Pegeia

Pegeia, Paphos

€80,000









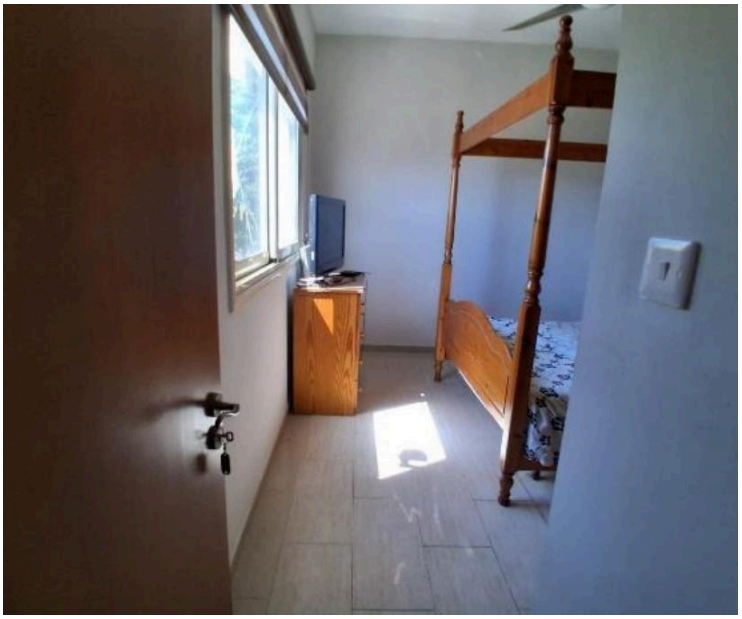





UNIQUE
CYPRUS HOMES

Overview

Specifications

Bedrooms	Bathrooms	Covered
1	1	50 m²

Type	**Apartment**	Title deed	**Land**
Toilets	**1**	Furnished	**Optional furnished**
Covered veranda	**17 m²**	Structure	**Concrete**
Status	**Resale**	Facade	**Brick**
Year of construction	**2006**	Energy efficiency rating	**B**

Description

For sale is a resale apartment offering a generous 50 m² of internal space. This well-planned home features one comfortable bedroom and one bathroom, making it ideal for individuals or couples. Situated on the top (second) floor of a two-story building constructed in 2006, it benefits from unobstructed light and an inviting atmosphere.
THE APARTMENT IS WITHOUT TITLE DEEDS. NO MORTGAGE ON THE APARTMENT.
Process for Transfer: The property can still be sold via a contract of sale deposited at the Land Registry.
The apartment is south-facing, ensuring plenty of natural sunlight throughout the day. One of its standout features is the panoramic sea view, providing a serene and beautiful backdrop to your daily living. The living space includes the option of purchasing furnished or unfurnished, allowing for a flexible move-in process.

The apartment presents a fantastic opportunity for customization to suit the new owner's taste and preferences. With its bright spaces and stunning vistas, it is the perfect canvas to create your own stylish retreat.

This property is proudly advertised by Unique Cyprus Homes—a trusted name for quality real estate and attentive, professional service. Please contact us for further details or to arrange a viewing.

Additional information

Facilities

Aircondition, Split system

Parking, Covered

Solar water heater

Features

Balcony, front

Distressed property

Double glazing

Easy access to main roads

Panoramic view

Quiet area

Rental potential

Sea view

Contact us



Aristos Aristodemou

(+357) 99405421

info@uniquecyprushomes.com