UNIQUE
CYPRUS HOMES

#4885

Long Term Rent 3 Bedroom Apartment in Paphos, Universal

Kato Paphos - Universal, Paphos

€2,500 /month







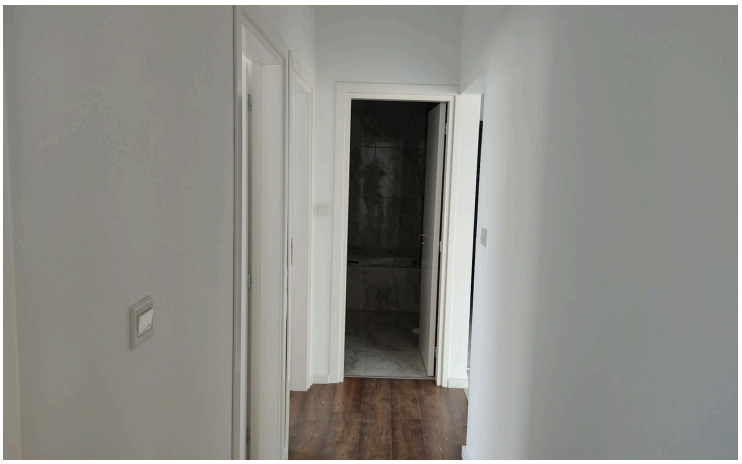
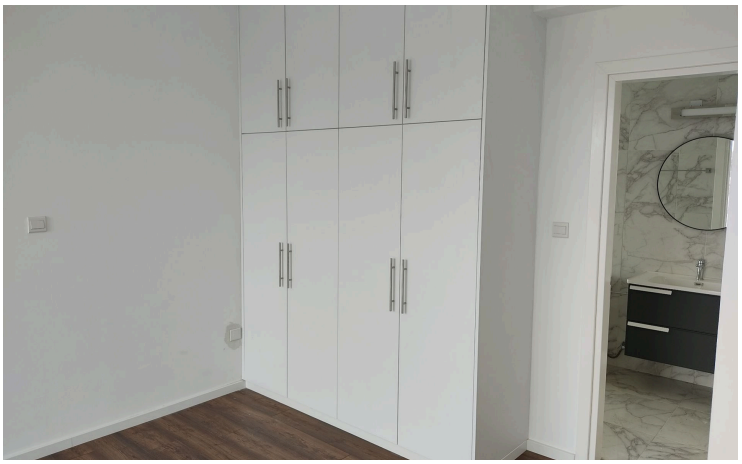



UNIQUE
CYPRUS HOMES

Overview

Specifications

Bedrooms	Bathrooms	Covered
3	3	108 m²

Type	**Apartment**	Year of construction	**2021**
Toilets	**2**	Furnished	**Fully furnished**
Covered veranda	**18 m²**	Structure	**Concrete**
Covered parking	**12 m²**	Facade	**Brick**
Status	**Key ready**	Energy efficiency rating	**A**

Description

Long Term Rent 3 Bedroom Apartment in Paphos, Universal
Built in 2021, this modern first-floor apartment in Kato Paphos's sought-after Universal neighborhood offers 108 m2 of comfortable, key-ready living space. Featuring an energy efficiency rating of Class A, this stylish home seamlessly combines modern quality with pleasant city views.

Inside, the residence is fully furnished and ready for immediate occupancy, designed to make you feel at home from day one. The thoughtfully arranged floor plan encompasses three bright bedrooms and three contemporary bathrooms, providing generous personal space and optimal privacy for families or professionals alike. Generous windows invite an abundance of natural light throughout the welcoming interior.

Set in the well-connected Universal district, the apartment puts everyday essentials and local amenities within easy reach while maintaining a quiet, laid-back residential atmosphere. It is an ideal base for experiencing the best of Kato Paphos, pairing urban convenience with relaxed neighborhood charm.

Take the next step toward making this exceptional rental your new home and contact Unique Cyprus Homes today to arrange your viewing.

Additional information

Facilities

Aircondition, Split system

Solar water heater

Features

Balcony

City view

Combined kitchen and dining area

Double glazing

En suite bathroom

Modern design

Near amenities

Near bus route

Pressurized water system

Distances

Amenities
100 m

Airport
18 km

Sea
3 km

Public transport
100 m

Schools
600 m

Contact us



Aristos Aristodemou
(+357) 99405421
info@uniquecyprushomes.com